ANDALUS INTERNATIONAL SCHOOLS
مدارس الأندلس العالمية

Grade 2 Ch1 L2,3
20 Questions

NAME : _____
CLASS : _____
DATE : _____

1. **The child who uses the sense of hearing.**

A

B

C

D

2. **The child who uses the sense of tasting.**

A

B

C

D

3. **The tool that measures temperature is:**

A

B

C

D

?

4. **The tool that measures length is:**

A

B

C

D

5.

Look at the picture. Choose the best question a scientist may ask.

A **Where can I get a pot?**

B **Do plants need water?**

C **What is the pot color?**

D **What is your favorite color?**

6. Choose a pattern:

A

B

C

D 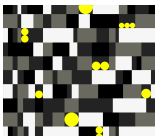

7. 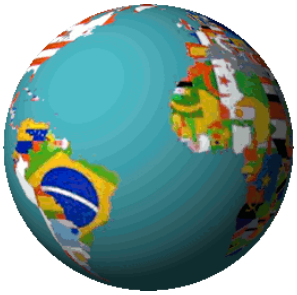

Some scientists study the Earth and its materials like rocks and soil.

A

B

8. _____ is an idea or a thing that a scientist finds for the first time.

A Scientist.
B Pattern.
C Discovery.
D Data

9.

The sun's motion across the sky is **not** a pattern.

A
B

10.

Humans from long ago may have started fires by rubbing two stones or two dry sticks together.

A
B

11. To _____ when you use your senses.

A Record.
B Predict.
C Observe.
D Classify.

12.

You can classify the blocks into groups based on the:

A Size.
B Texture.
C Shape.
D Color.

13. 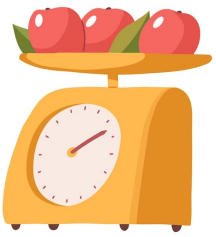

You weigh the apples on the scale in:

A Kilogram.

B Newton.

C Milliliter.

D Centimeter.

14.

Multiple choice:
Scientist uses the telescope tool to see:

A Stars.

B Moon.

C Planets.

D Animals

15. Multiple choice:
Scientist use _____ to show data.

A Table.

B Bar Graph.

C Ruler.

D Picture graph.

16. _____ means to sort into groups based on the properties.

A Contrast.

B Compare.

C Classify.

D Record.

17. 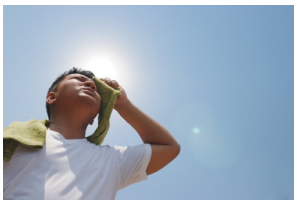

Look at the picture of the man. What can you infer about the weather?

A Cold.

B Cloudy.

C Rainy.

D Hot.

18. _____ to guess what will happen.

A Predict.

B Data

C Discovery.

D Observe

19. 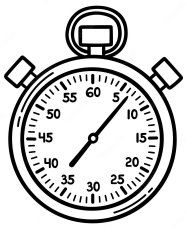

One of the following units we do not use to measure time:

A Second.

B Minute.

C Centimeter.

D Hour.

20.

Ask a student if you need help or have a problem in the laboratory.

A

B

Answer Key

1.a	2.d	3.b	4.a
5.b	6.a	7.a	8.c
9.b	10.a	11.c	12.d
13.a	14.a, b, c	15.a, b, d	16.c
17.d	18.a	19.c	20.b